

Towards REDD+: the Papua New Guinea efforts in building its National Forest Monitoring System

Contacts:
Dr Wari Iamo
Secretary Department of
Environment & Conservation
odir@daltron.com.pg

HIGHLIGHTS:

- PNG is realizing its “National Forest Monitoring System” as a system that will address all the information, monitoring and MRV needs under the Convention;
- The National Forest Monitoring System will be developed with a multiple purposes approach, e.g. forests, land use, land tenure, food security, biodiversity and rural livelihoods;
- The National Forest Monitoring System is a long-term effort that will be developed with a clear and strong institutional base;
- The design and implementation of the National Forest Monitoring System is including a full and effective participation and capacity development of all relevant institutions and stakeholders;
- The National Forest Monitoring System will provide free access, transparency and timely delivery of all relevant data and information to all relevant stakeholders;
- The National Forest Monitoring System is currently under development with contributions and supports from UN-REDD Programme, AusAID (Australia), and JICA (Japan).

PNG INFORMATION, MONITORING & MRV ROAD MAP

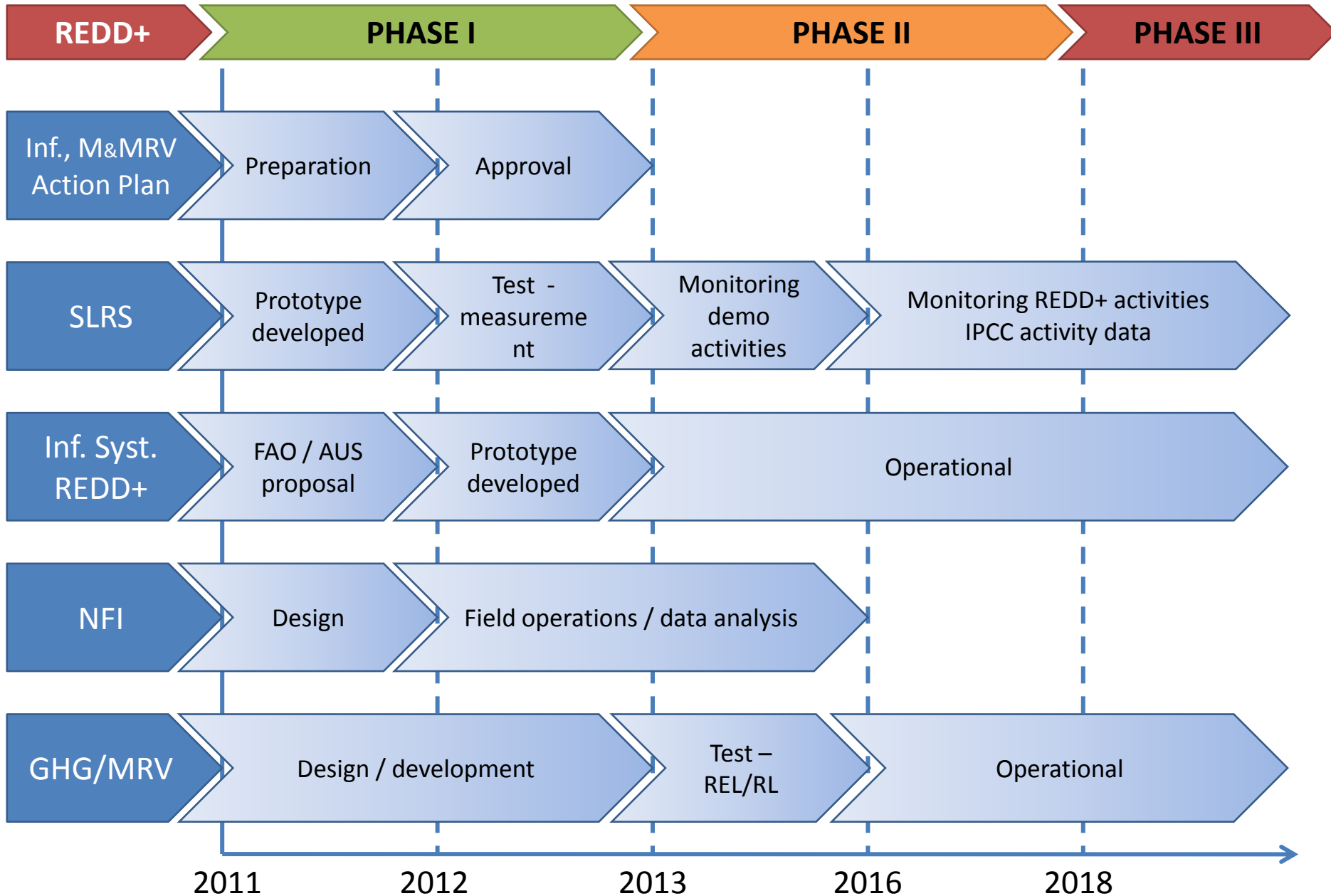

INSTITUTIONAL ARRANGEMENT:

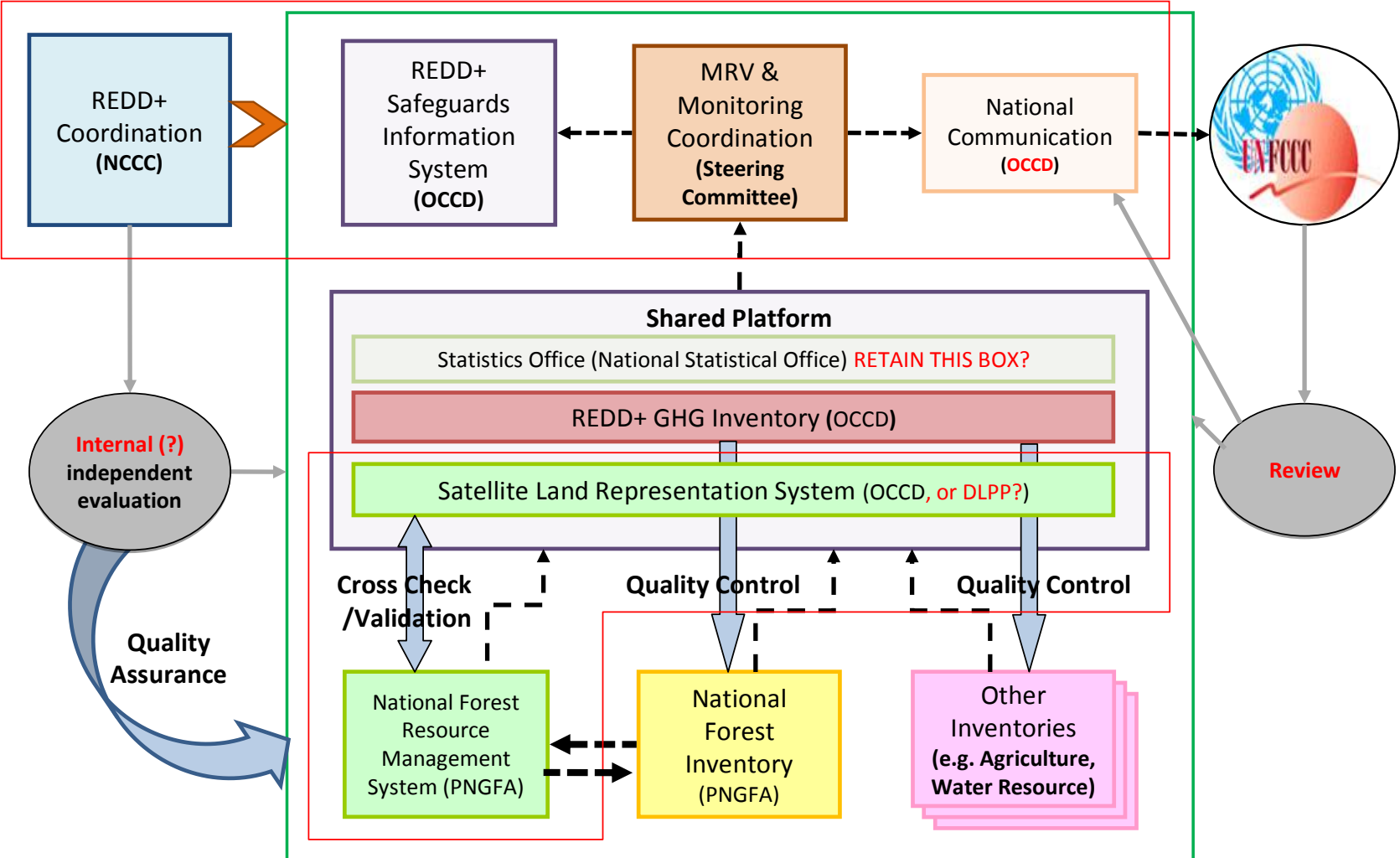

REDD+ Phase 2 - - - -> Information flow
 REDD+ Phase 3 - - - -> External coordination > Overall coordination

REDD+ PHASES & NFMS ELEMENTS: Bringing it all together

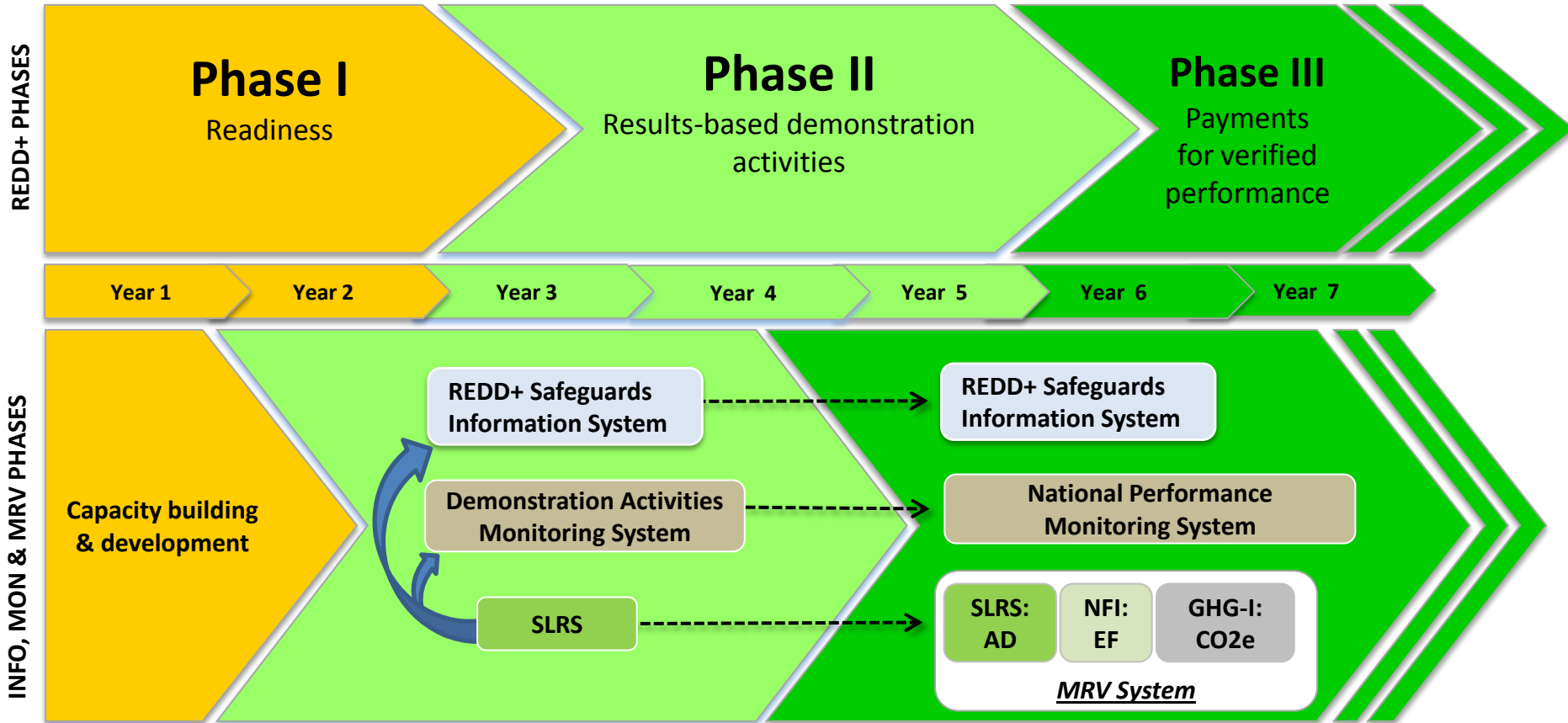

ONGOING ACTIVITIES:

- **MRV Technical Working Group:** coordinated by OCCD with the participation of all the country relevant stakeholders;
- **NEW 2011 Forest Map:** coordinated by PNG Forest Authority with technical support from JICA. This map will be use as baseline to assess past and future forest changes;
- **1st National Forest Inventory:** coordinated by PNG Forest Authority with technical support from UN-REDD. The NFI will be the key element to assess forest related emission/removal factors
- **1st Information, Monitoring & MRV Action Plan:** coordinated by OCCD participation of all relevant country institutions and relevant stakeholders;
- **Prototype for a Satellite Land Monitoring System:** coordinated by OCCD with technical support from UN-REDD and INPE. A team of PNG experts has attended a course in Brazil and in Rome, the beta version of the prototype with its web-portal will be shown in this presentation

START-UP PHASE:

development of a prototype for the National Forest Monitoring System

- Build on existing national forest monitoring experiences
- FAO (UN-REDD) / INPE collaboration
- Two components:
 - TerraPapua platform
 - National forest monitoring WEB-Portal
- Combination of open-source database, user interface, tools and algorithms adapted according to country needs
- Free-of-charge and supported by analysis and programming teams in Brazil (INPE) and FAO
- linkage of information from other technical partners and contributors for analysis and verification.

BUILD ON TERRAAMAZON PLATFORM:

- RS/GIS software platform designed to be a multi-user editor of geographic vectorial data stored in a unified database
- Free of charge (open-source)
- Self sustaining system (open to improvements)
- Up to 20 concurrent users during the interpretation phase

TERRAAMAZON IN BRAZIL:

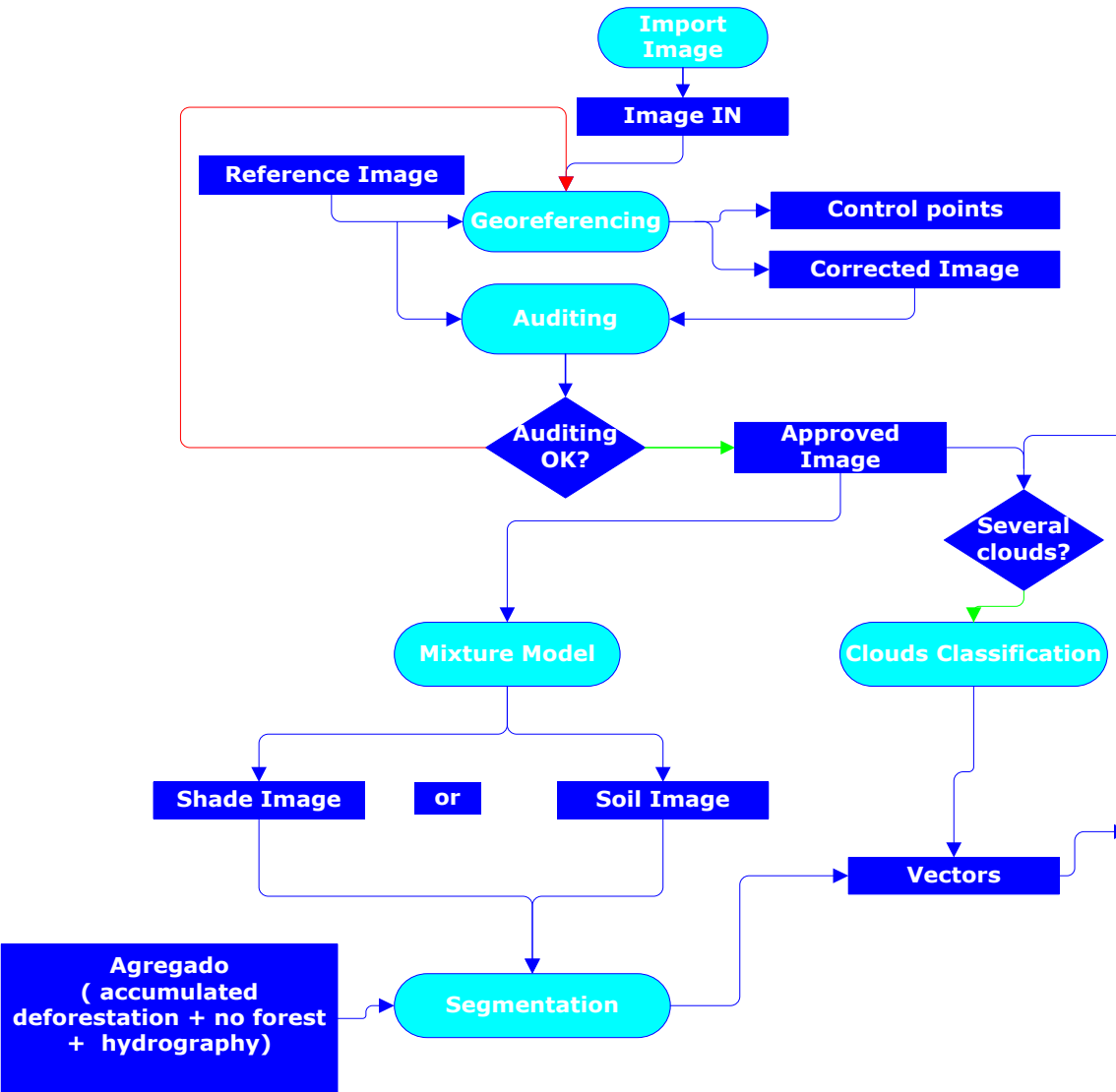

PRODES Methodology
 Outputs:
 Yearly deforestation map
 Statistics on deforestation area

PNG CONCEPTUAL MODEL:

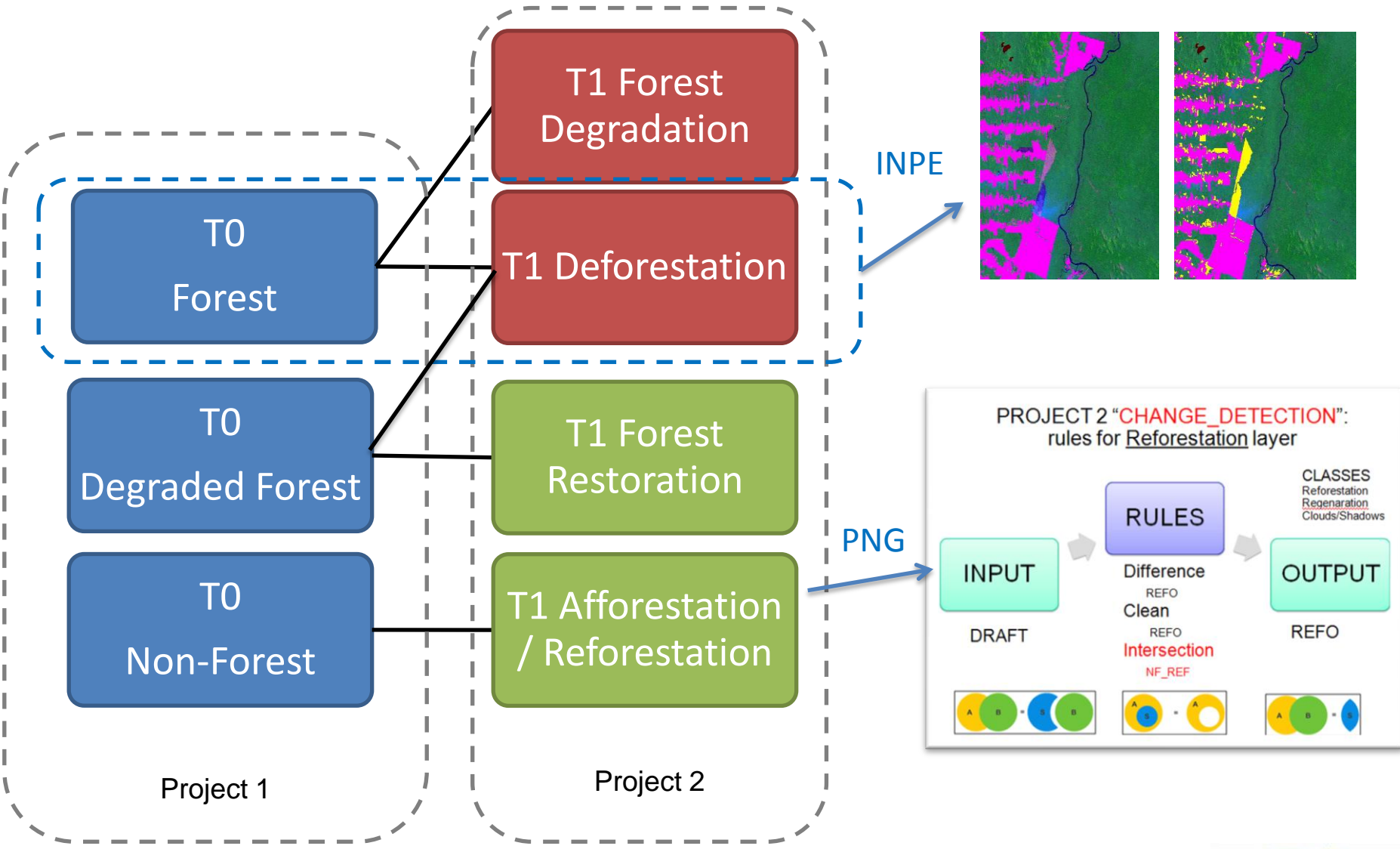

TERRA-PAPUA WORKSHOP FAO Rome, 21Nov.–2Dec2011:

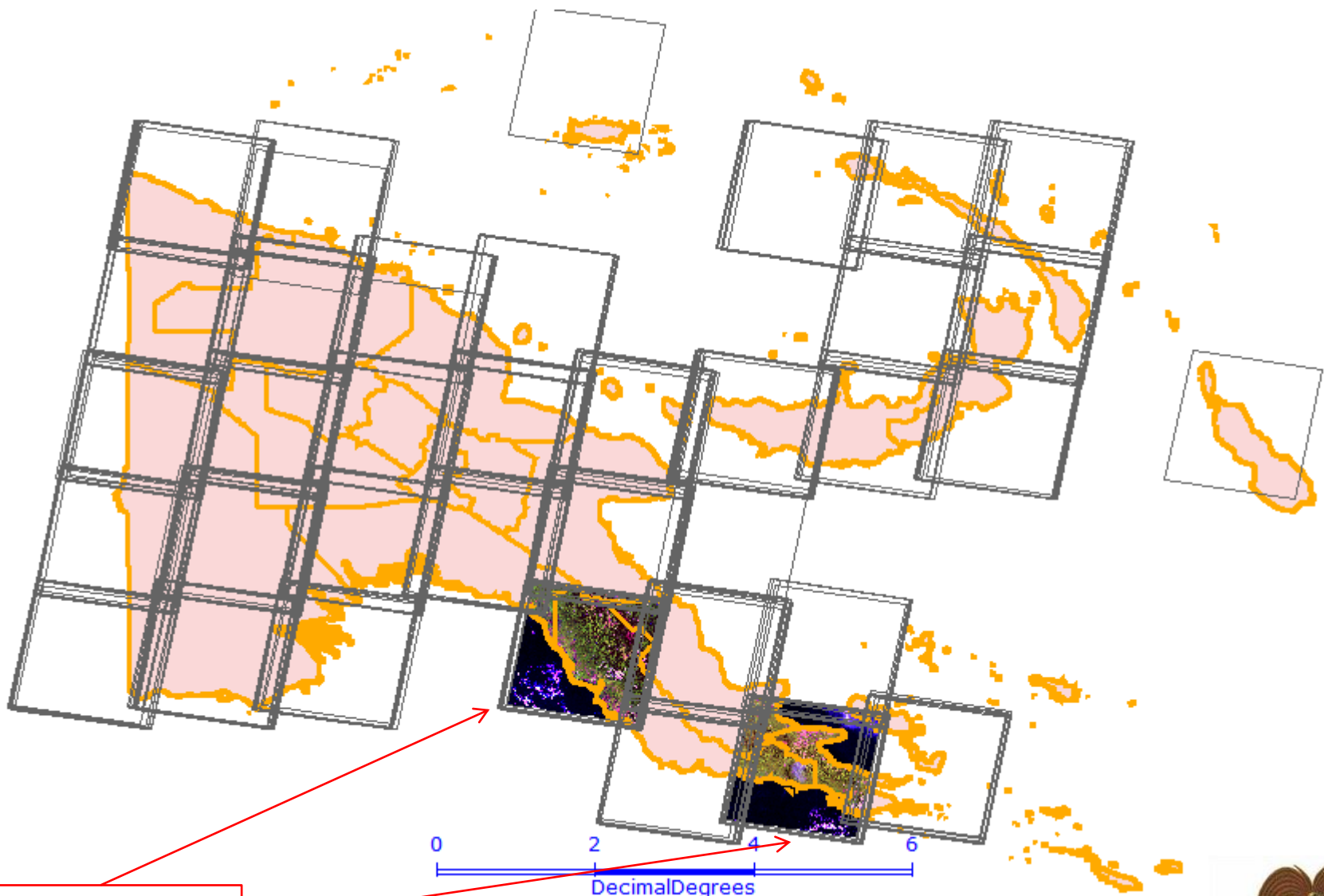

TEST AREAS

TERRA-PAPUA WORKSHOP

CALIBRATION OF IMAGE INTERPRETATION:

FAO Rome, 21Nov.–2Dec2011

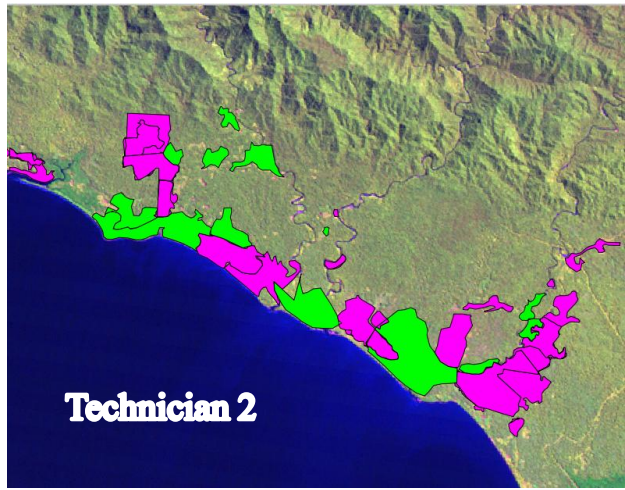
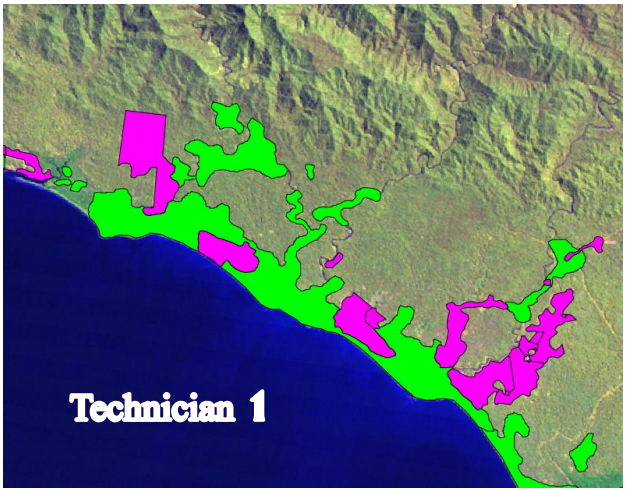
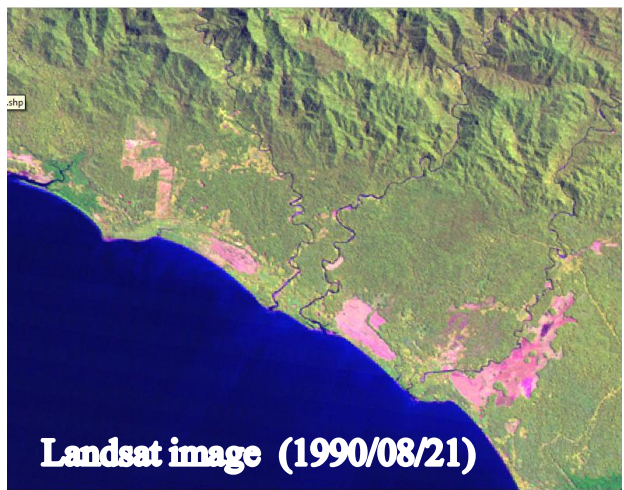

- CLOUDS/SHADOWS
- DEGRADED FOREST
- NON FOREST

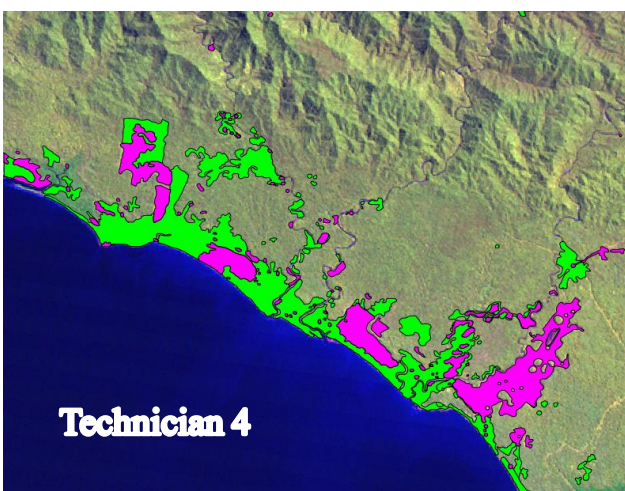
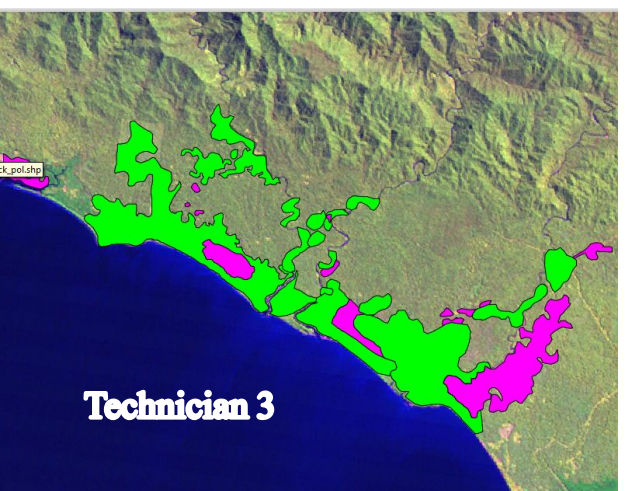

TERRA-PAPUA WORKSHOP

MULTI-USER EDITION:

FAO Rome, 21Nov.–2Dec2011

	User Name	Cell Oid	Date	Hour
1	Frederick	042038	30/11/2011	16:46:18
2	Frederick	042039	30/11/2011	16:46:18
3	Gewa	042040	30/11/2011	11:35:12
4	Gewa	042041	30/11/2011	11:35:12
5	Mericha	036028	30/11/2011	12:13:12
6	Mericha	037028	30/11/2011	12:13:12
7	Popei	037029	30/11/2011	16:4:8
8	Popei	037030	30/11/2011	16:4:8

Buttons: Help, Unlock Cell, Close

Scale: 0.01 AFFOREST1

Coordinate: 2735897

Scale bar: 1 2 3
Decimal Degrees

TERRA-PAPUA WORKSHOP

RESULTS:

FAO Rome, 21Nov.–2Dec2011

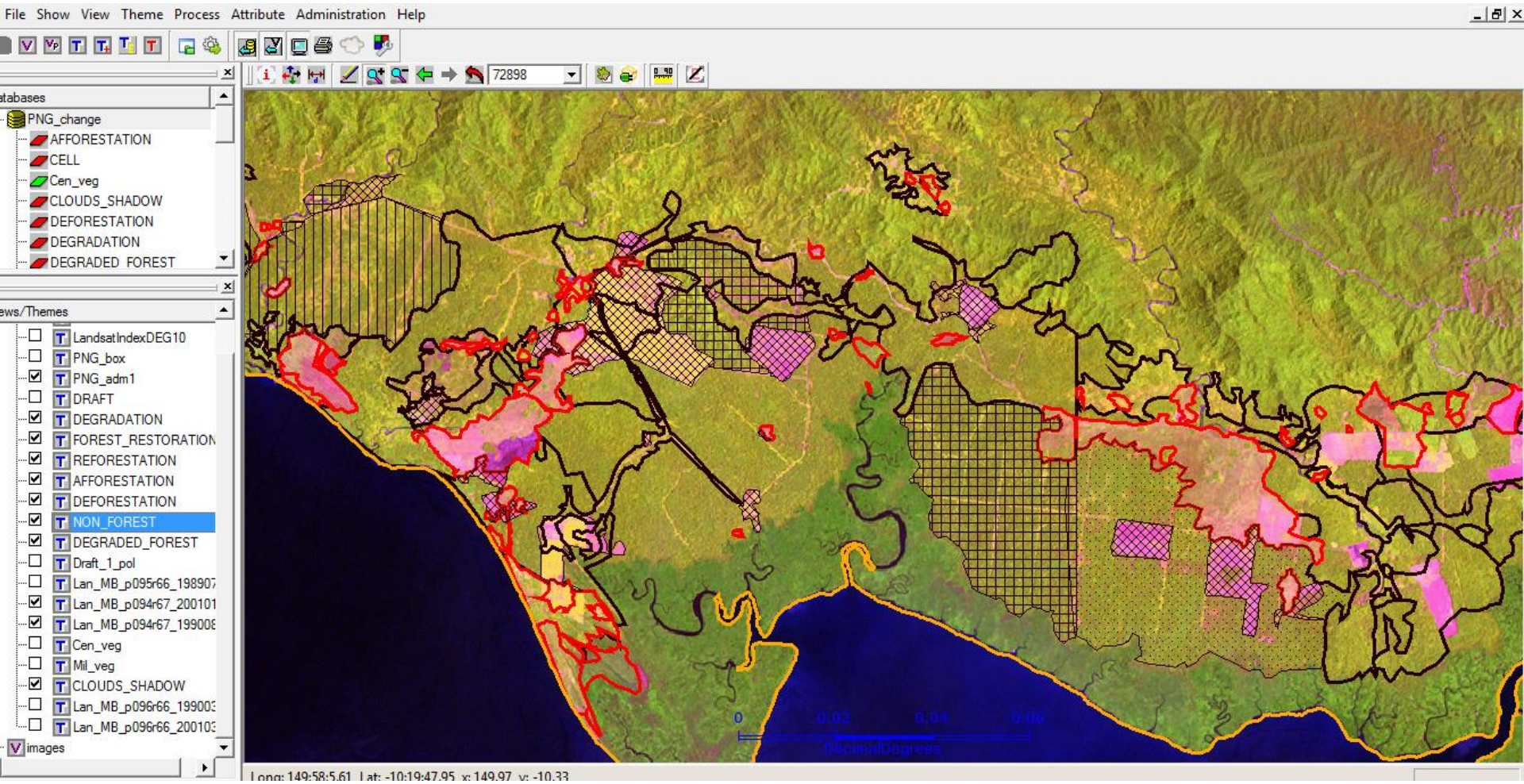

PAPUA NEW GUINEA NATIONAL FOREST MONITORING WEB-PORTAL:

- Web portal under development through the support of FAO, UN-REDD Programme , expected to be on-line June 2012
- Enable the country to follow all the actions related to the implementation of its national REDD+ policies and measures and to communicate its results to the international community (transparent and open data access)

In practice...

- Allow any user to interact with the system through a web-interface;
- Visualise data; download statistics; visualise information on logging concessions, protected areas, REDD+ activities,....
- Allow users to provide feedback on areas of deforestation, etc.

PAPUA NEW GUINEA NATIONAL FOREST MONITORING WEB-PORTAL:

- REDD+ Activity
 - Deforestation
 - Degradation
 - Conservation
 - Sustainable forest management
 - Enhancement
- Forestry information
 - REDD+ Safeguards
 - Forest Management Data
- Land use/Land use changes
 - Land use map
 - Forest land -> Other land use
 - Other land use -> Forest land
 - Reforestation
 - Afforestation
 - Forest land -> Forest land
 - Selective Logging
 - Fire

The map includes a scale of 1:7M and a "Port Moresby" label. The bottom right corner features the Yahoo! logo and copyright information: "©2011 Yahoo! Inc."

PAPUA NEW GUINEA NATIONAL FOREST MONITORING WEB-PORTAL:

LANDSAT 1990

LANDSAT 2000

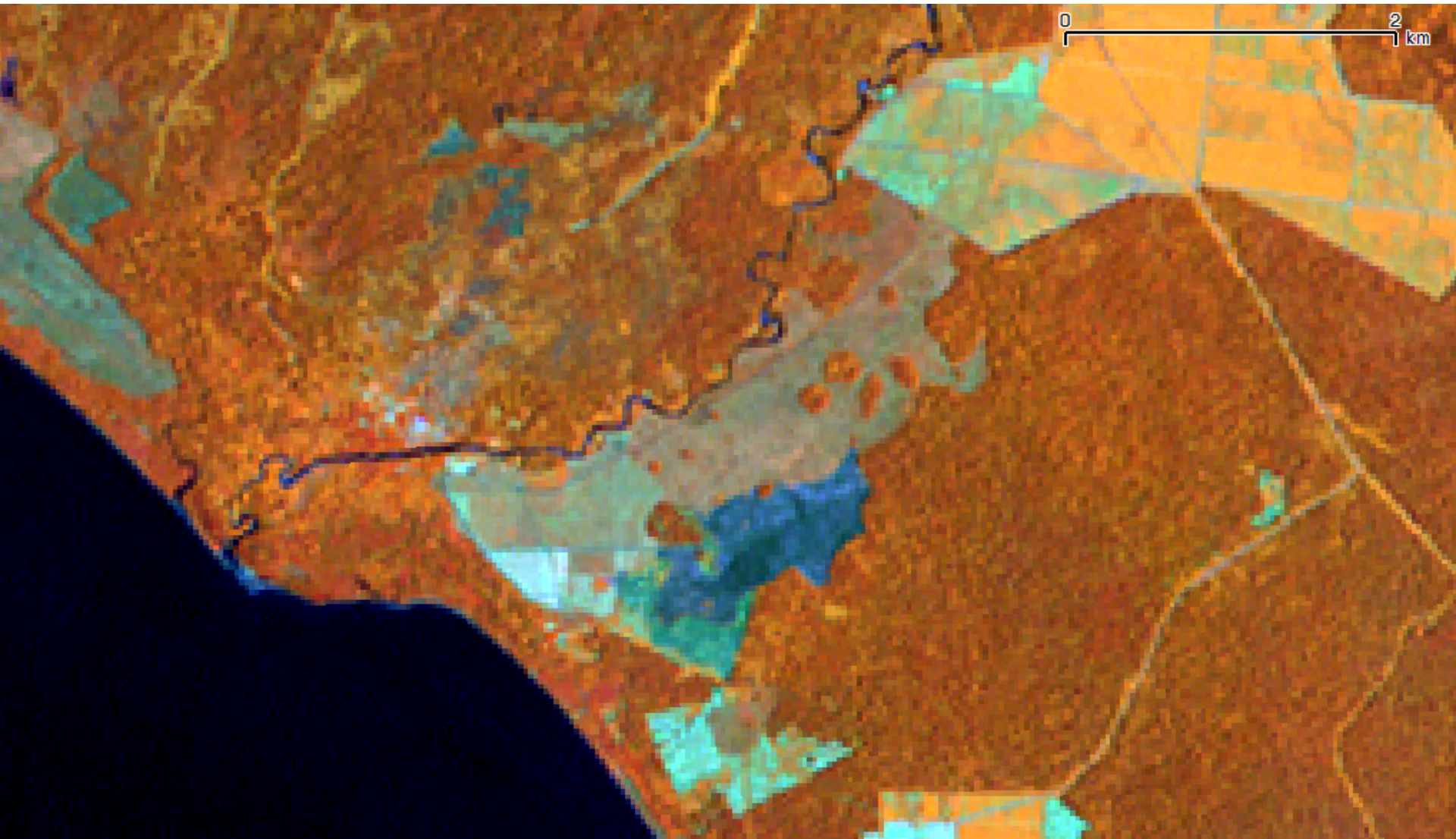

LAND USE ASSESSMENT 1990

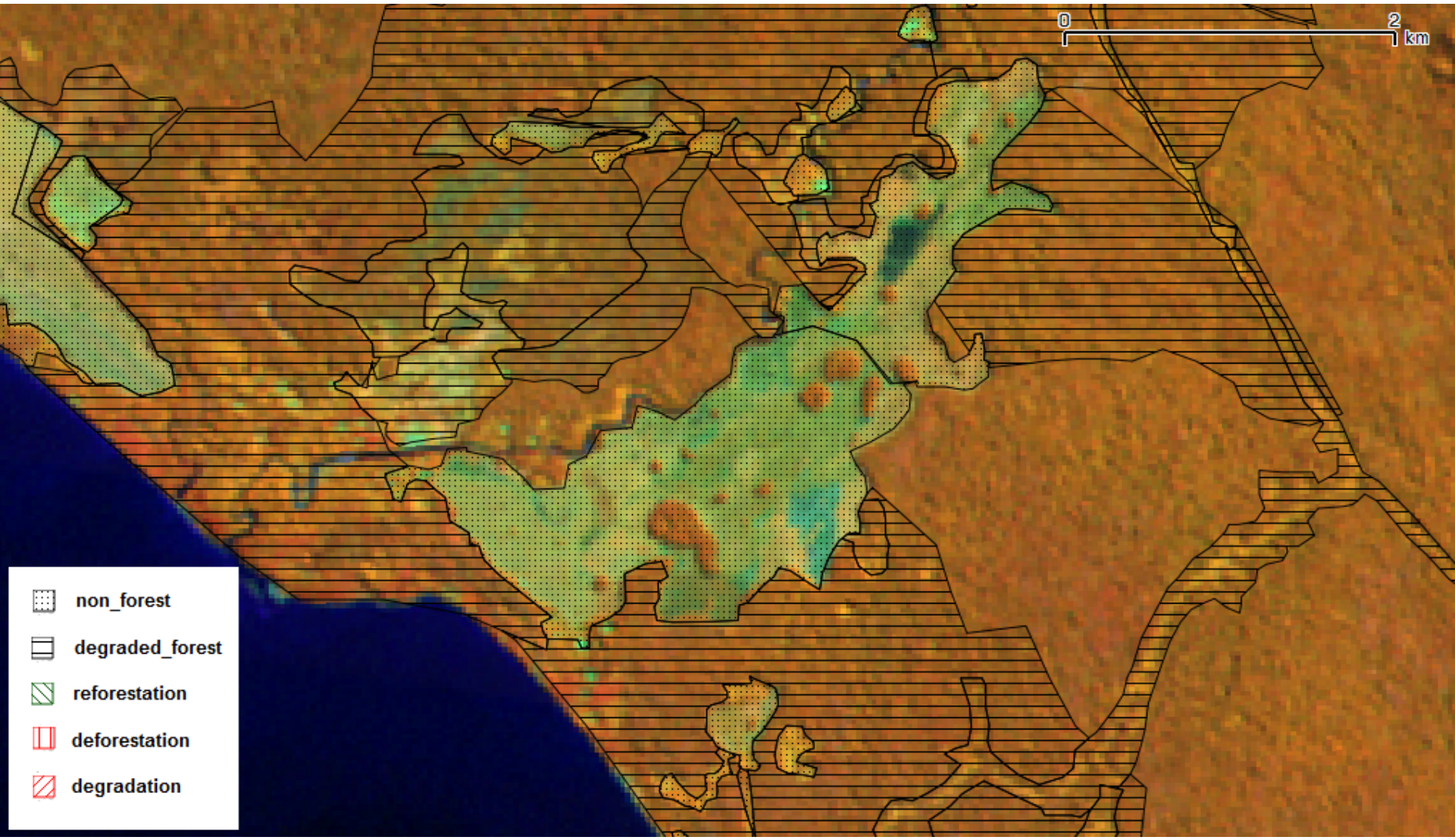

LAND USE ASSESSMENT 2000

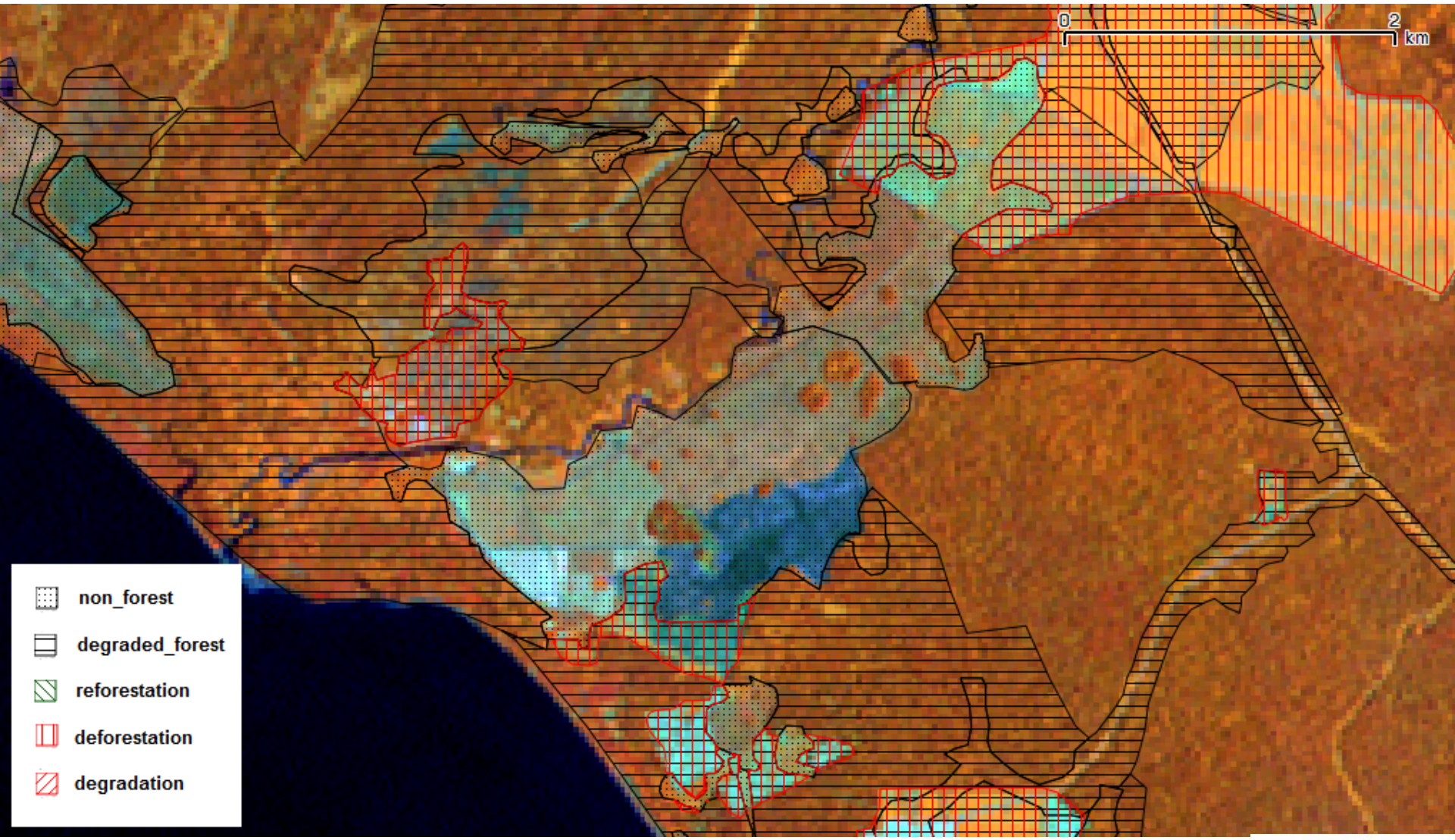

PAPUA NEW GUINEA NATIONAL FOREST MONITORING PORTAL:

Forest Classification
2010

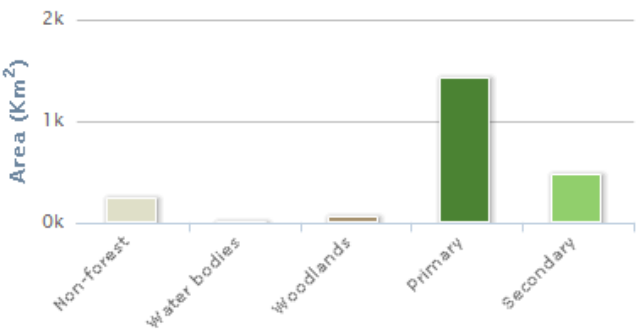

Forest Area Change

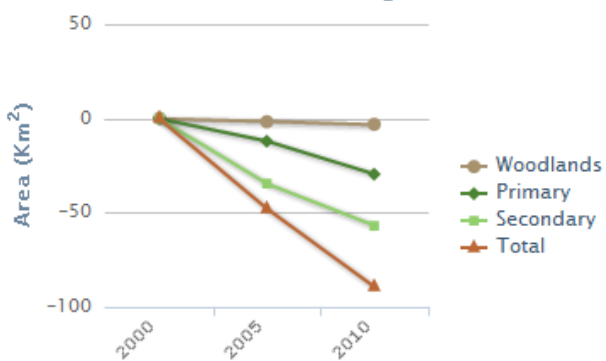

Forest Loss

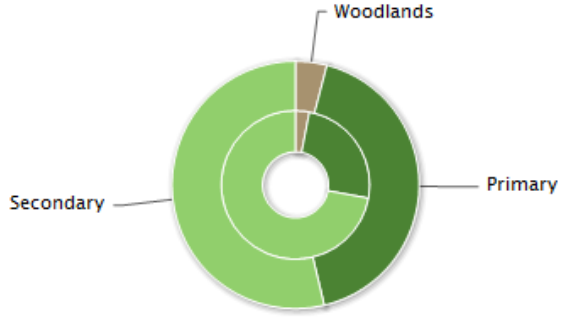

Forest Total Area

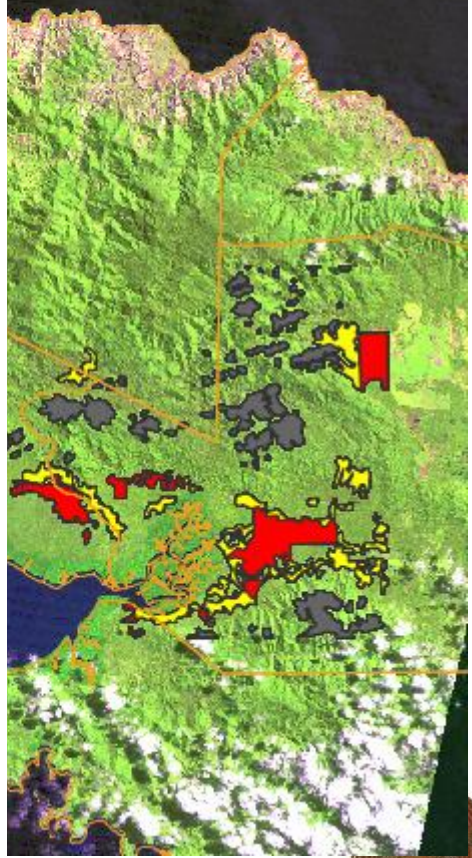
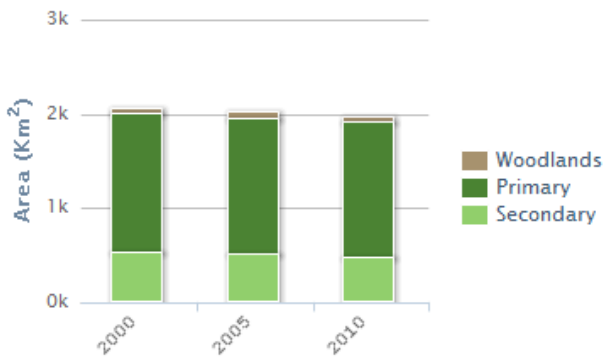

Please place the mouse pointer over the charts to see values

**Thank
you**

